

# İSTANBUL TEKNİK ÜNİVERSİTESİ

## BİLGİSAYAR ve BİLİŞİM FAKÜLTESİ & DİJİTAL TÜRKİYE ÜSSÜ

### Mimari Tasarım:

Prof. Dr. Hasan Şener İlhami Kurt  
Y. Müh. Mimar (İTÜ) Mimar (İTÜ)

KASIM 2011







DİJİTAL TÜRKİYE ÜSSÜ GÜNEY CEPHESİ GECE GÖRÜNÜMÜ









DİJİTAL TÜRKİYE ÜSSÜ GÜNEY CEPHESİ





KUZEY CEPHESİ

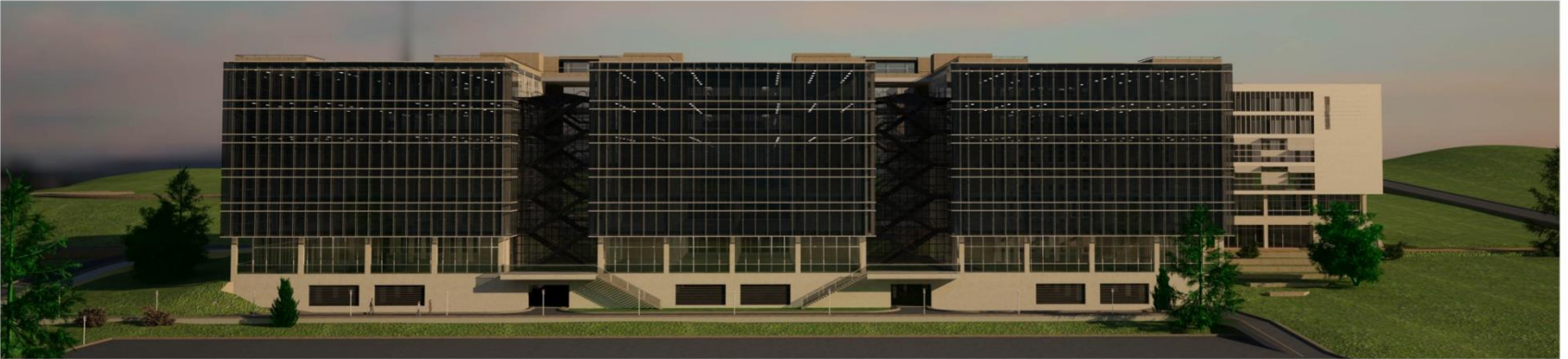

GÜNEY CEPHESİ

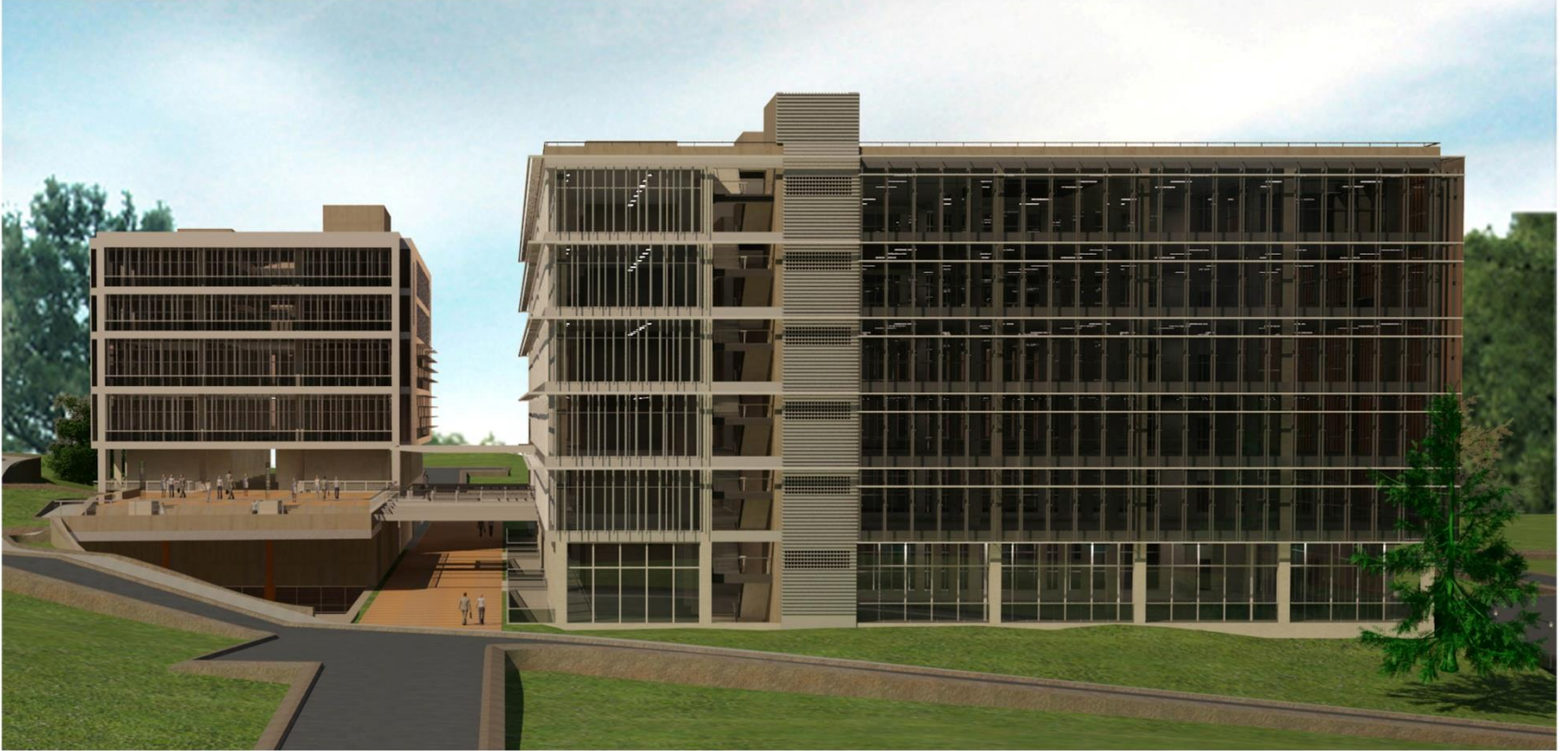



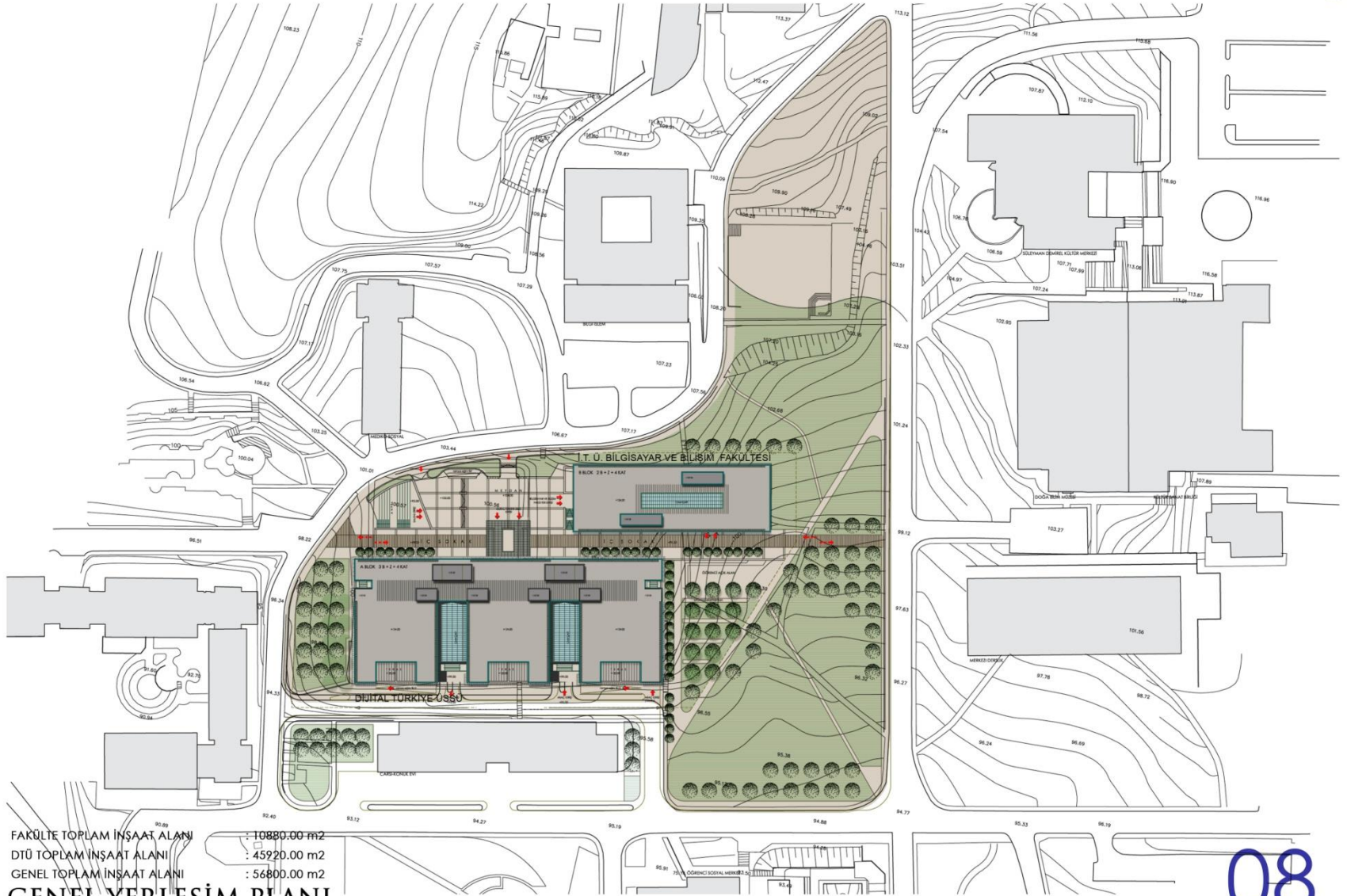

FAKÜLTE TOPLAM İNŞAAT ALANI : 10880.00 m<sup>2</sup>  
DTÜ TOPLAM İNŞAAT ALANI : 45920.00 m<sup>2</sup>  
GENEL TOPLAM İNŞAAT ALANI : 56800.00 m<sup>2</sup>  
**GENEL YERLEŞİM PLANI**

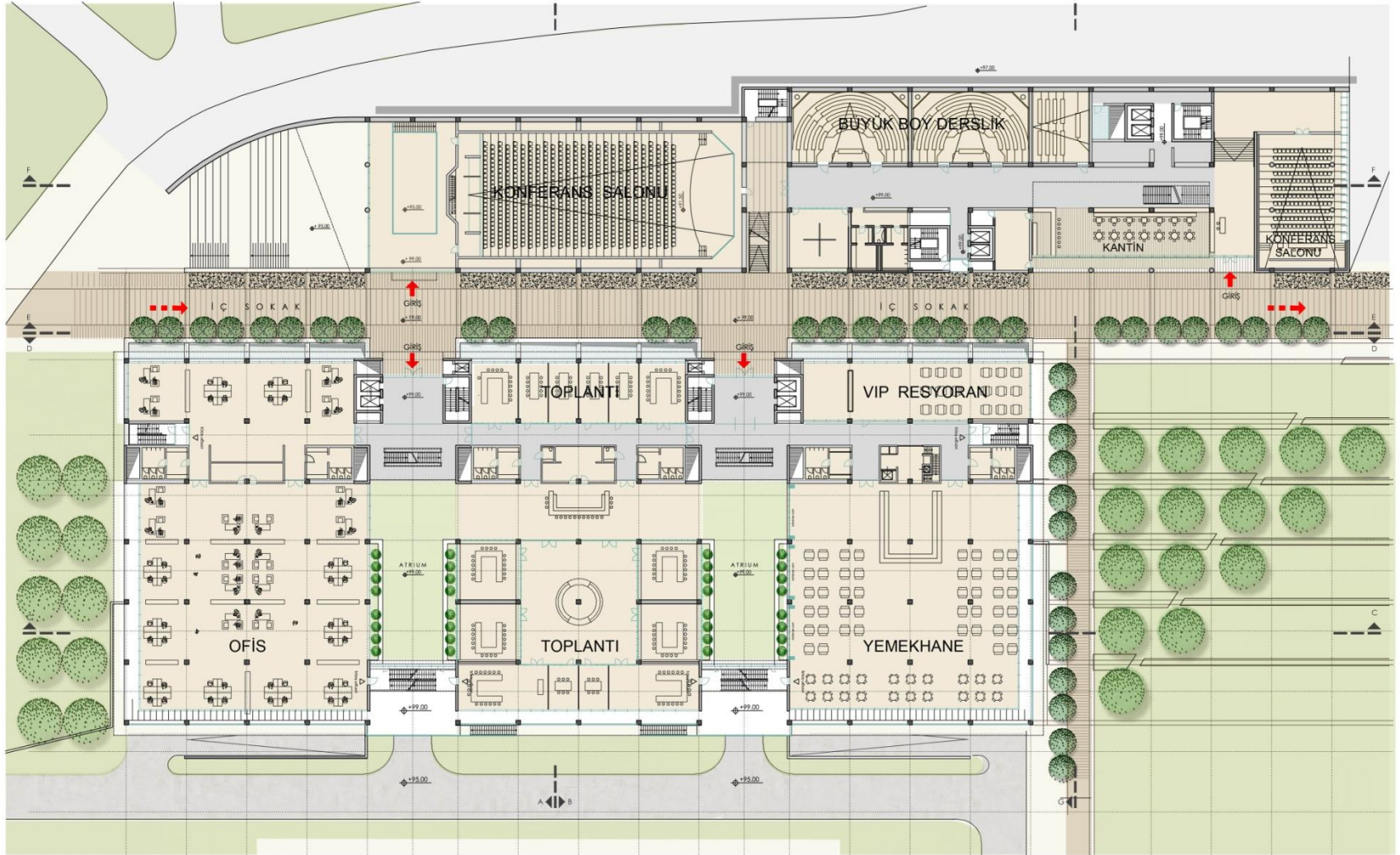

FAKÜLTE KAT ALANI : 1717.00 m<sup>2</sup>  
DÜ KAT ALANI : 5400.00 m<sup>2</sup>  
KİRALANABİLİR OFİS KAT ALANI : 2390.00 m<sup>2</sup>  
**+99.00 KOTU PLANI**





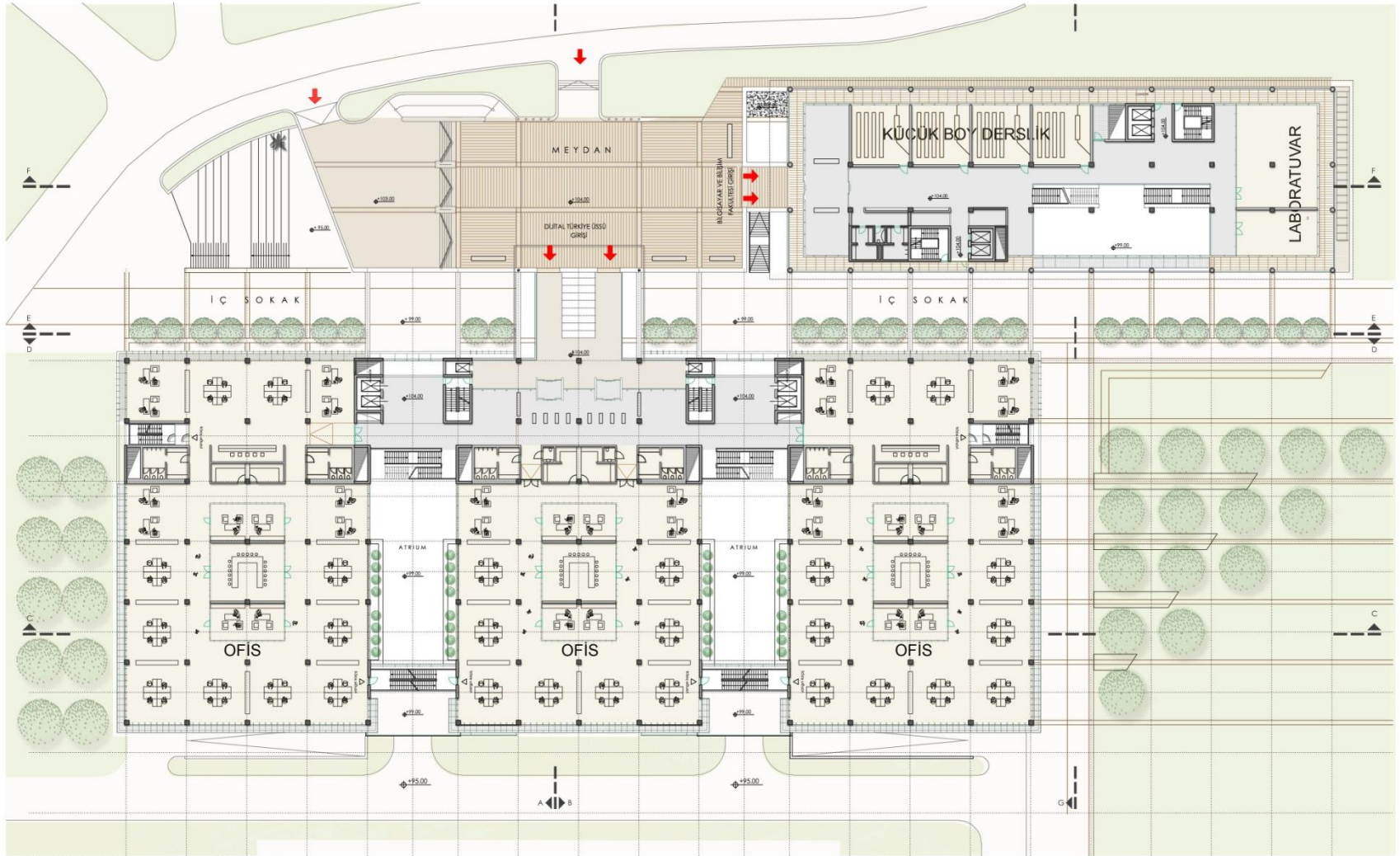

FAKÜLTE KAT ALANI : 1125.00 m2  
DTÜ KAT ALANI : 4750.00 m2  
KİRALANABİLİR OFİS KAT ALANI : 4221.00 m2  
**+104.00 KOTU PLANI**



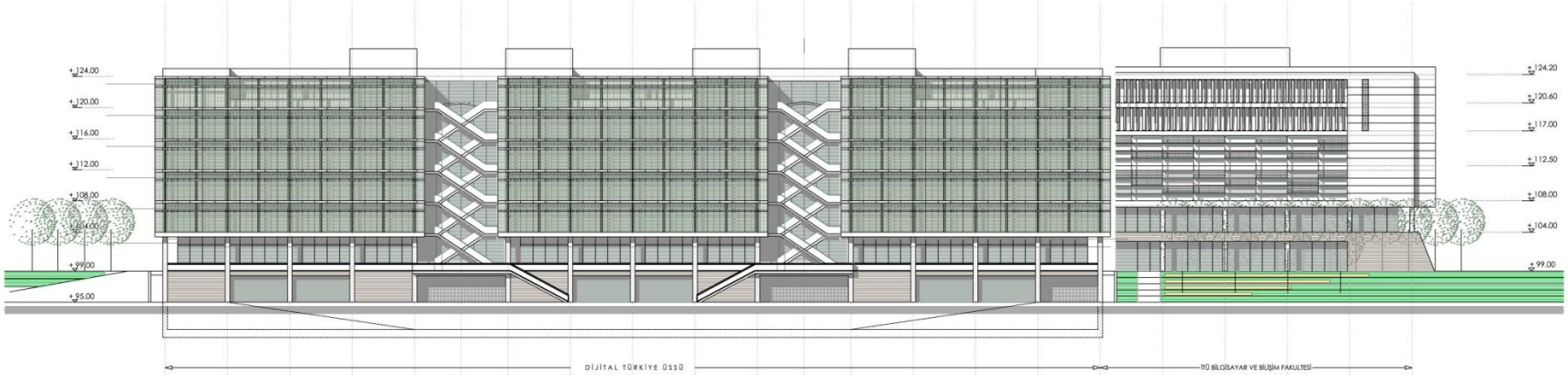

GÜNEY GÖRÜNÜŞÜ



KUZAY GÖRÜNÜŞÜ



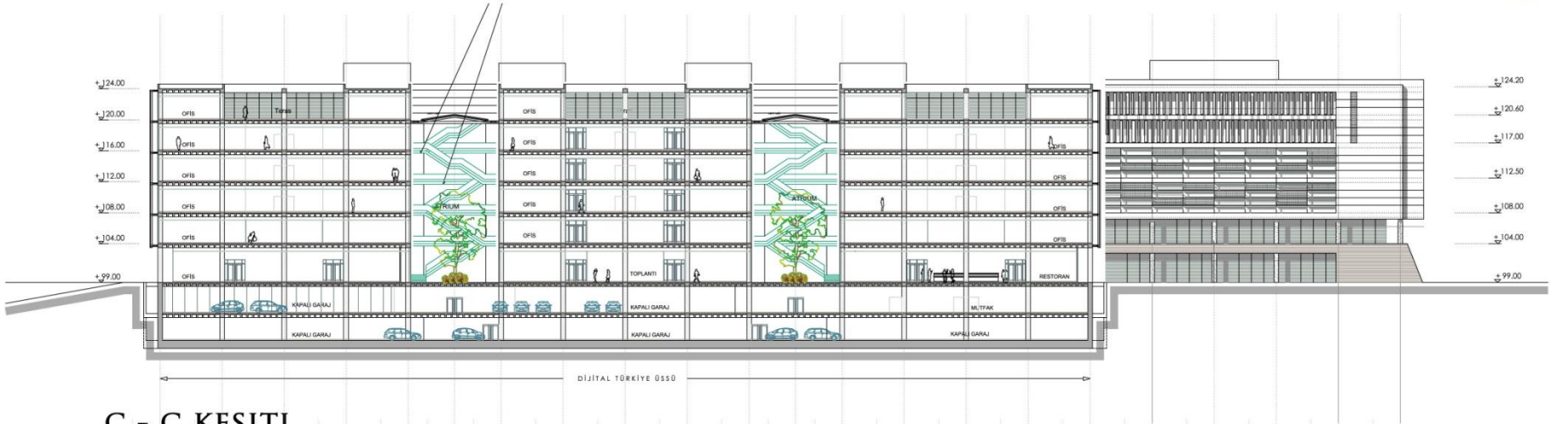

C - C KESİTİ

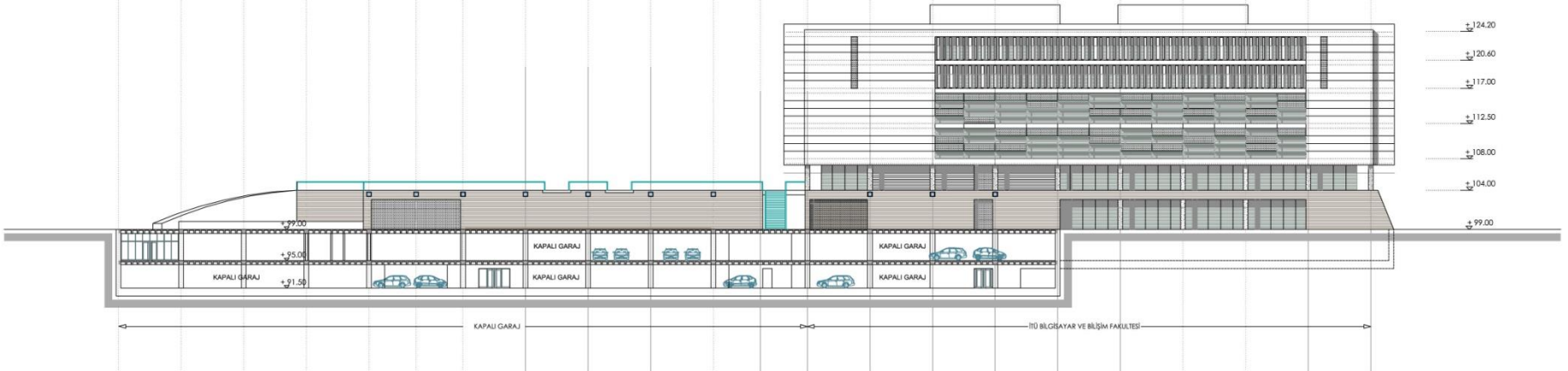

E - E KESİTİ

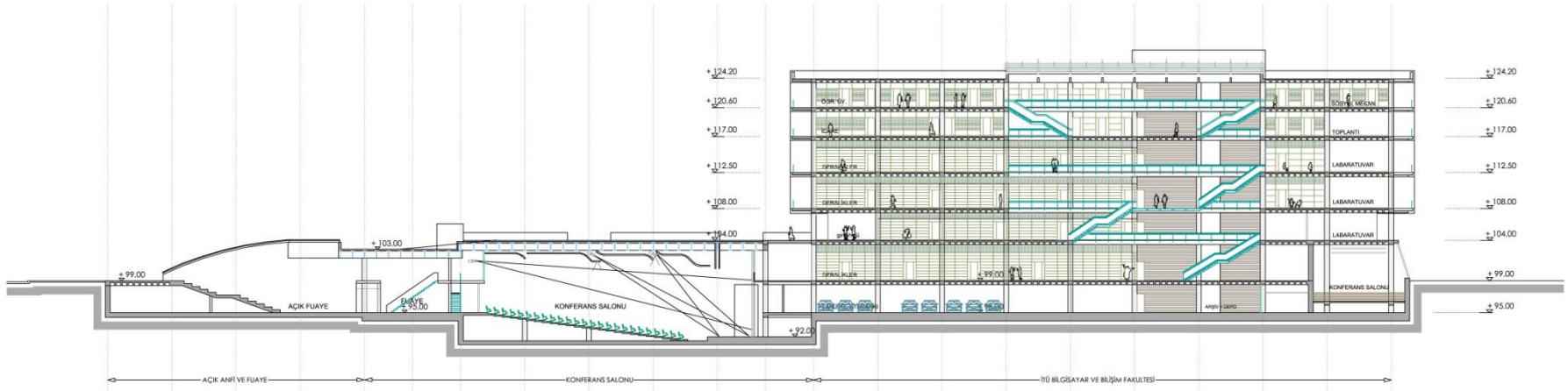

F - F KESİTİ

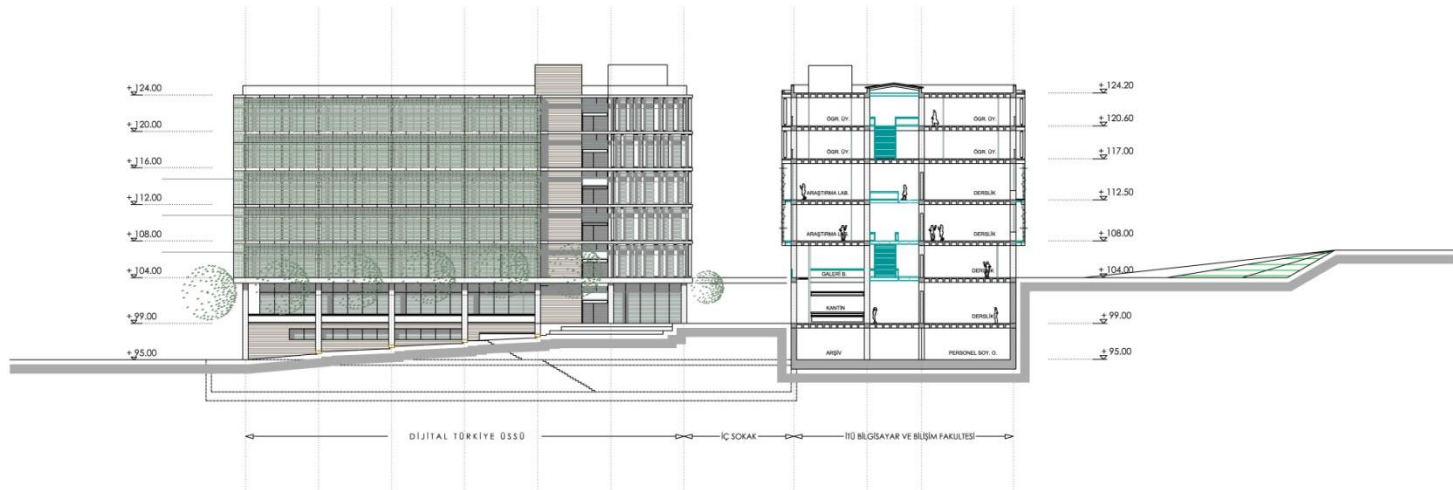

G - G KESİTİ



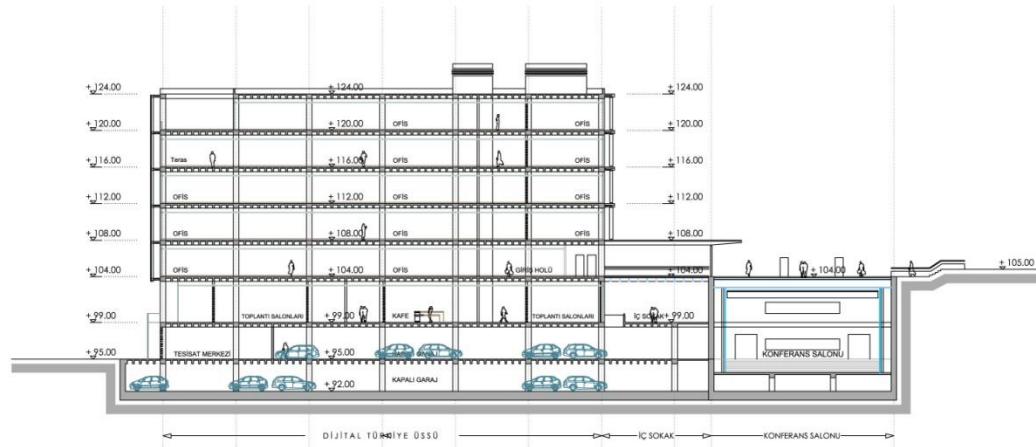

A - A KESİTİ

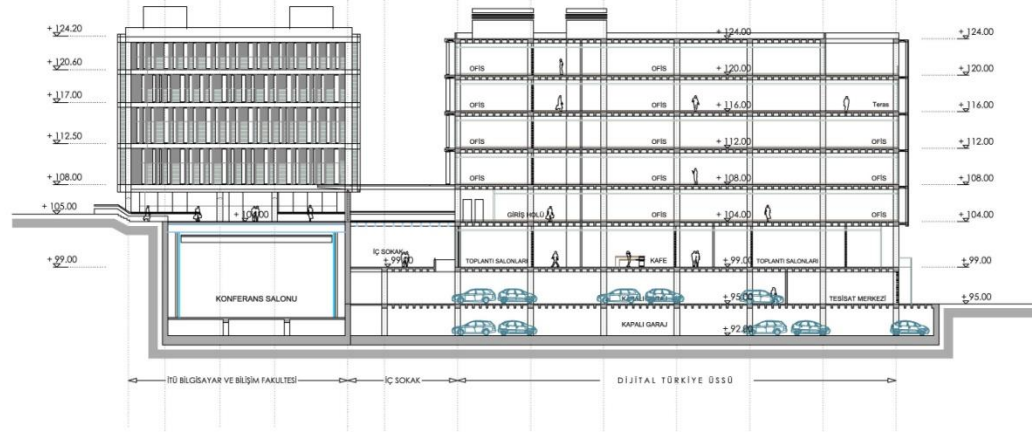

B - B KESİTİ